

ATTRACTIONS

Clareville

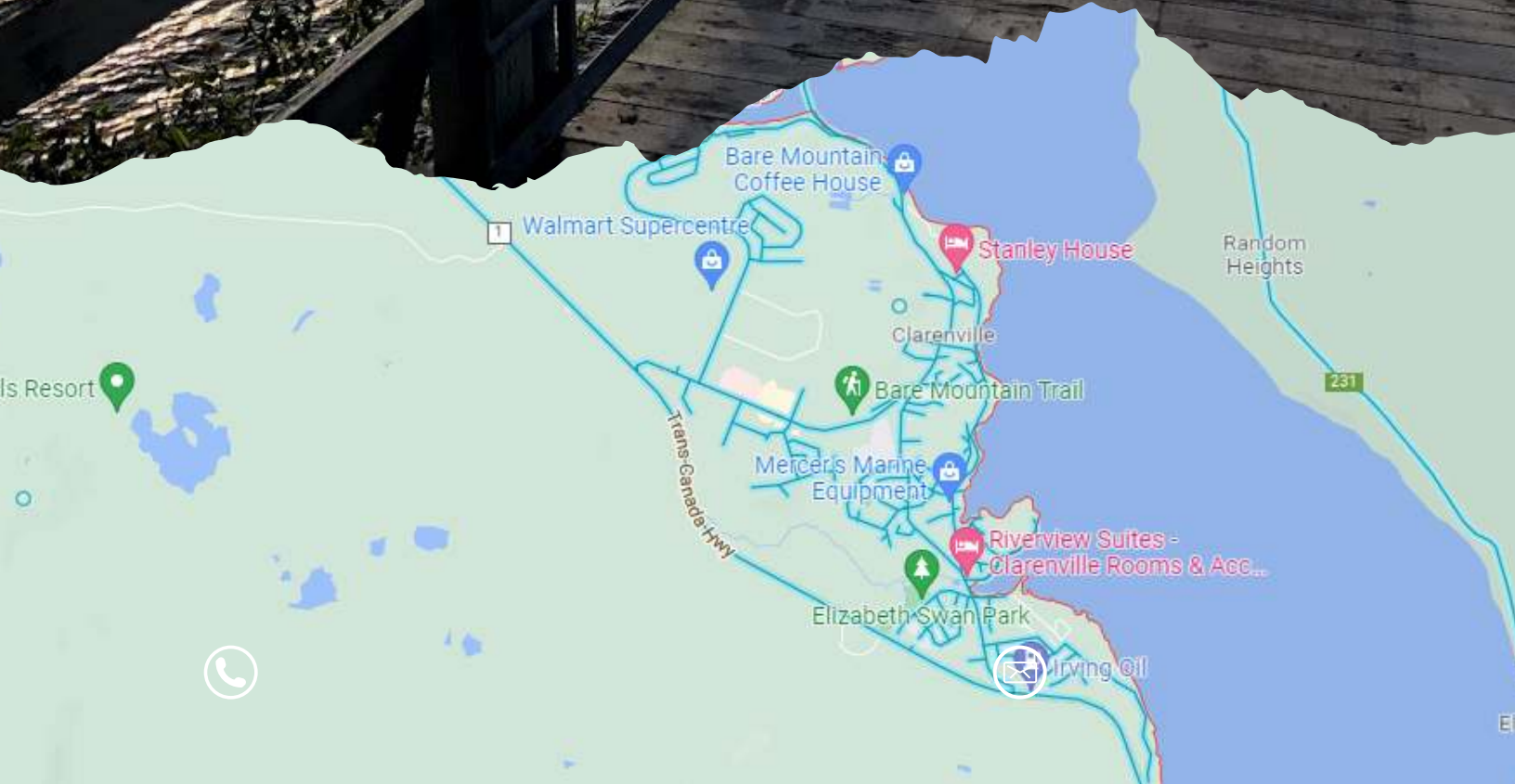

Clareville
REAL • LIFE • POTENTIAL





CONTENTS

Clareville

HIKING TRAILS	3
LAKES, PARKS & BEACHES	4
MULTI-USE TRAILS	6
CANOEING, KAYAKING & BOATING	8
GOLFING	9
BIKING	10
FISHING	11
KIDS ACTIVITIES	12
YOUTH PROGRAMS	13
SPORTS FACILITIES	14
SKIING & SNOWBOARDING	15
CROSS COUNTRY SKIING & SNOWSHOEING	16
SNOWMOBILING	17
SKATING/HOCKEY	18
COMMUNITY EVENTS/FESTIVALS	19
COMMUNITY SERVICES	22
INFORMATION	23



HIKING TRAILS

Clareville

BARE MOUNTAIN TRAIL **MODERATE**

The Bare Mountain Trail is a 3 kilometer loop through lush forests punctuated by rocky promontories. It starts and ends at the Manitoba Professional Building on Manitoba Drive.

PITTMAN POINT TRAIL **(NAKED MAN BEACH)** **MEDIUM**

Most people are aware of the TCH overlook just east of Clareville. From there you can take a path to the beach at Pittmans Point. This well-marked 1.5km trail (one way) skirts along the slope through a rich forest to a beautiful beach - a great spot for a boil-up or beach fire.

ROTARY TRAIL **EASY**

Rotary Trail is a 5 Kilometer lightly trafficked loop that features a waterfall and is good for all skill levels.

SHOAL HARBOUR RIVER **UPPER TRAIL** **EASY**

The Upper Trail is a easy hike with a few muddy sections. The lower trail is more challenging and it does give you more access to the river. 4.3 km out and back.

SHOAL HARBOUR LOOP **EASY**

The Shoal Harbour Trail boasts two viewing decks overlooking random Sound. An asphalt walking trail continues from the pedestrian bridge to Hunts Hill. Picnic tables, benches, flower boxes and hanging baskets have been placed along the loop.

THE WELLNESS TRAIL **MODERATE**

The Wellness Trail has no designated beginning or end. You can start at the High School or the Town Hall or even use it as a bridge between the Rotary Trail and the Bare Mountain Trail. It basically forms a cross pattern tending roughly towards four major compass points.

<https://clareville.ca/discover-clareville/trails/>



LAKEs, PARKs & BEACHES

Clareville

ELIZABETH SWAN PARK **LOCATION: TILLEY'S ROAD**

The newly renovated, Elizabeth Swan Park is a core community facility featuring a full service Chalet, splash pad, cookhouse and many more features.
<https://clareville.ca/discover-clareville/elizabeth-swan-park/>

AGE FRIENDLY PARK **LOCATION: GLADNEY STREET**

The park is strategically located in close proximity to seniors' residences as well as the Clareville Middle and High Schools. It is wheelchair accessible, contains walking trails, park benches, green spaces, a gazebo, tobogganing hill, horseshoe pad, fire pit and a flourishing 33-bed community garden.
<https://clareville.ca/discover-clareville/parks-playgrounds/>

LAKESIDE AT THORBURN **LOCATION: THORBURN LAKE**

The adventures awaiting you at Lakeside at Thorburn will entertain guests of all ages. Those with a need for speed will have a blast driving go-karts, snowmobiling or tube riding and water skiing on scenic Thorburn Lake. Younger children will enjoy wiling away their time at two playgrounds and participating in craft and outdoor activities. Those who enjoy a leisurely pace may lounge on the sandy beach, or explore the lake in a canoe, kayak, rowboat or pedal boat - all available for rent. The resort's two enclosed pools ensure a day of fun can't even get rained out while vacationing here.
<https://www.lakesideatthorburn.com/>

TERRA NOVA NATIONAL PARK **LOCATION: TERRA NOVA**

The wonder and drama of Canada's most Easterly National Park, Terra Nova. It's a magical place where the land and sea compete for your attention, where the island boreal forest reveals its natural and cultural secrets as you hike a trail and where you can experience an evening of theatre under the stars.
<https://www.pc.gc.ca/en/pn-np/nl/terranova>



LAKEs, PARKs & BEACHES

Clarenville

ISLAND COVE Island Cove is a tiny cove situated on Cormack Drive. This charming site acts as a sanctuary for seagulls, robins, sparrows, Canada geese and greater yellow leg sea birds. Benches and picnic tables are placed in selected areas along the trail to provide an unobstructed view of the ocean, the rock walls, the beaches, and the meadow of natural grasses.
LOCATION: CORMACK DRIVE
<https://clarenville.ca/discover-clarenville/parks-playgrounds/>

CLARENVILLE DOG PARK Clarenville's leash-free dog park is a place where dogs can run free. When visiting our leash-free dog park, be aware that there are unleashed dogs at play. You are entering the park at your own risk. Parents should supervise their children at all times.
LOCATION: TCH
<https://clarenville.ca/discover-clarenville/parks-playgrounds/>



MULTI-USE TRAILS

Clarenville

Clarenville and the surrounding areas offer great year-round opportunities for users of ATVs, snowmobiles and biking to explore and have fun. Clarenville trail connections allow you to access routes in three directions – towards the Bonavista Peninsula as well as east or west to destinations along the provincial t’railway.

Making Tracks - Clarenville's Multi-Use Trails - <https://clarenville.ca/makingtracks/>

CLARENVILLE PERIMETER TOUR

Take a tour around perimeter of Clarenville. This 46km tour brings from Clarenville westward on the T’railway to Trynor’s Pit, around the White Hills Forestry Road, along the LIL power line and back to Clarenville along the Trailway.

CLARENVILLE TO B36 CRASH SITE

In March of 1953, a giant RB36 Peacemaker crashed in the hills above Burgoyne’s Cove killing 23 airmen. The crash site is accessible by a 1.5 km trail. Take a 72 km trail from Clarenville to the trail leading to the Crash site.

THE CORMACK TRAIL LOOP

The 78 km Cormack Trail loop takes you along the Bonavista branch of the former NL railway from Clarenville, along the shores of Smith Sound through Georges Brook/Milton to Lethbridge. From there, the trail heads inland along Sexton’s Road to intersect with the TransCanada Highway and the T’railway at Thorburn Lake

CLARENVILLE TO ARGENTIA

Join us as we take the Trailway from Clarenville to Argentina.



MULTI-USE TRAILS

Clarenville

CLARENVILLE TO KEPENKECK LAKE

Travel approximately 110 km route from Clarenville to Terra Nova village and then up through the Terra Nova River valley to Kepenkeck lake.

CLARENVILLE TO TRINITY

This route brings us to the historic and picturesque town of Trinity. This 180 km return trip takes us along the Bonavista branch of the T'railway to Lethbridge, then along forestry roads to Trinity.

CLARENVILLE TO SABENA CRASH SITE

Ride from Clarenville to the Sabena Crash site 3km south of Gander - 135km from Clarenville.

CLARENVILLE TO TERRA NOVA VILLAGE

The 55 km T'railway corridor between Clarenville and the Village of Terra Nova is a popular off-road route for ATVers and bikers. The route extends northwest through the scenic Shoal Harbour valley through the Thorburn lake cottage area, on to Port Blandford and the popular Terra Nova Golf resort, across the Southwest river and inland to the picturesque Terra Nova village.

CLARENVILLE TO SOUTHWEST RIVER FALLS

The Southwest river flows from through a valley west of Thorburn Lake and empties into the sea at Port Blandford. The Southwest River Falls is a hidden gem that is located approximately 8 km up from the river's mouth. You can hike to the falls starting at the Labrador Island Link Power Line (LIL) near Thorburn Lake.

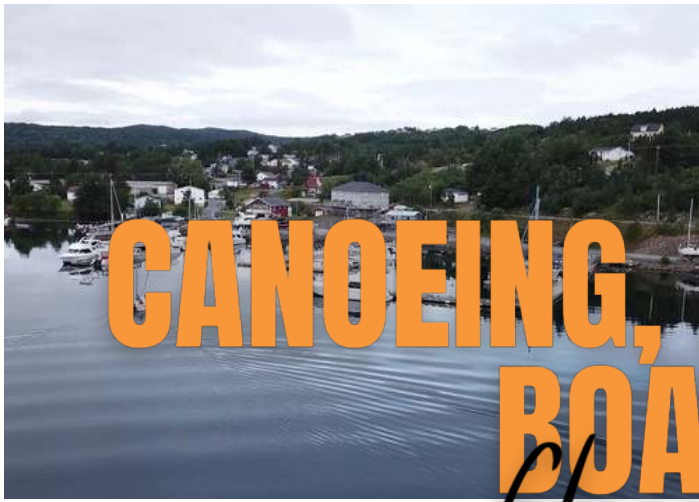

CANOEING, KAYAKING & BOATING

Clarenville

If an outdoor lifestyle is what you crave, Clarenville is the place to be. With temperate weather conditions and considerable sunshine relative to the rest of the island portion of the province, Clarenville's climate suits an outdoor lifestyle.

ROTARY MARINA

Sail into beautiful Random Sound and dock at our Marina! Located on Marine Drive, the Rotary Marina is within easy walking distance to local shopping, dining, and other businesses.

<http://www.clarenvillyachtclub.ca/>

GYPSY SEA ADVENTURES

Whether you are looking for a relaxing day strolling through colourful coves, or one filled with adventure as you paddle through hidden sea caves, Gypsy Sea Adventures can take you there.

<https://www.gypsyseaadventures.com/>

TERRA NOVA NATIONAL PARK

Over 200 km of rugged coastline and numerous rivers, lakes, and ponds beckon water enthusiasts to Terra Nova National Park.

<https://www.pc.gc.ca/en/pn-np/nl/terranova>



GOLFING Clareville

TWIN RIVERS
TERRA NOVA RESORT & GOLF
PORT BLANDORD

The 6546 yard, Par 71 award winning course has hosted numerous Provincial and National competitions. This seaside course that criss-crosses two salmon rivers combines a challenging but fair layout with breathtaking views, making Twin Rivers a must play course for players of all skill levels and providing an unforgettable golf experience.

<https://terranovagolfnl.com/courses/>

EAGLE CREEK
TERRA NOVA RESORT & GOLF
PORT BLANDORD

This 2593 yard, par 35 course offers a challenge to the seasoned golfer as well as serving as an alternative venue for those wanting a shorter program. Named after the Bald Eagles that are frequently seen over Clode Sound, this under the radar full 9-hole course is an added treat for golfers.

<https://terranovagolfnl.com/courses/>

BROOKSIDE
BROOKSIDE GOLD RESORT &
RV PARK
HATCHET COVE

Brookside Golf Course is a picturesque course located in beautiful Hatchet Cove, Trinity Bay. This family operated nine-hole course offers a true taste of Newfoundland hospitality matched with a fun and challenging round of golf.

www.facebook.com/Brookside-Golf-Resort-RV-Park



BIKING Clareville

SHOAL HARBOUR SHREDDER Shoal Harbour Shredder is a 430 m less popular blue singletrack trail located near Clareville Newfoundland. This mountain bike primary trail can be used downhill primary. On average it takes 2 minutes to complete this trail.

SHOAL HARBOUR EXPRESS Shoal Harbour Express is a 446 m moderately popular blue single track trail located near Clareville Newfoundland. This mountain bike primary trail can be used downhill primary. On average it takes 2 minutes to complete this trail.

CLIMB BACK TO DOG PARK Climb Back to Dog Park is a 744 m popular green wilderness trail located near Clareville Newfoundland. This mountain bike primary trail can be used downhill primary and has a moderate overall physical rating with a 8 m blue climb. On average it takes 4 minutes to complete this trail.

**GRAVEL PIT TO DARK HOLE
BROOK BRIDGE** Gravel Pit to Dark Hole Brook Bridge is a 578 m moderately popular green gravel path trail located near Clareville Newfoundland. This mountain bike primary trail can be used both directions and has a easy overall physical rating with a 14 m green climb. On average it takes 4 minutes to complete this trail.

**ELIZABETH SWAN TO DOG
PARK LOOP ACCESS** Elizabeth Swan to Dog Park Loop Access is a 117 m popular green single track trail located near Clareville Newfoundland. This mountain bike primary trail can be used both directions and has a easy overall physical rating with a 0 m green climb. On average it takes minutes to complete this trail

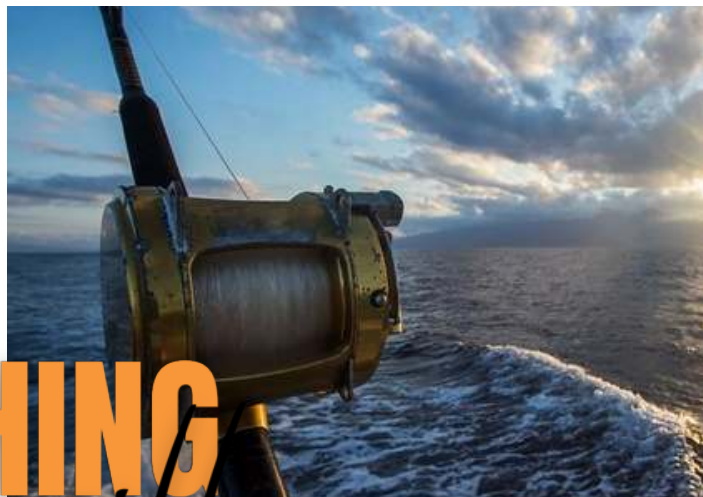

FISHING *Clarenville*

SHOAL HARBOUR RIVER Shoal Harbour River flows into Newfoundland's eastern shore at the community of Clarenville. This is one of the better rivers for sea-run rainbow trout. Anglers are best advised to concentrate their efforts around the estuary using lures that resemble salmon roe.

OCEAN FISHING Experience a day on the ocean like never before. Clarenville, located on the shore of Shoal Harbour, can be used as a base to fish for Atlantic salmon and cod.

JACK'S POND Located just off the Trans-Canada Highway 50 km south of Clarenville, this pond offers a place to fish for trout and canoe.
<http://jackspondpark.com/wp/>

CLARENVILLE AVIATION LIMITED Providing commercial air charter service with De Havilland Beaver Floatplane. Flight-seeing tours, charters, surveys, hunting and fishing, and canoeing.
<http://clarenvilleaviation.com/>

THORBURN AVIATION Take an aerial sightseeing flight to view wildlife, whales, porpoises, or icebergs.
<https://www.facebook.com/Ploughman80/>



KIDS ACTIVITIES

Clareville

COMMUNITY PLAYGROUNDS The Town of Clareville maintains 5 playgrounds suitable for children of all ages.

CORMACK PLAYGROUND
LOCATION: CORMACK DRIVE

LEGION ROAD PLAYGROUND
LOCATION: LEGION ROAD

SHOAL HARBOUR PLAYGROUND
LOCATION: BALBO DRIVE

ELIZABETH SWAN PLAYGROUND
LOCATION: TILLEY'S ROAD

RIVERVIEW PLAYGROUND
LOCATION: RIVERVIEW DRIVE

NEIGHBOURHOOD OF FRIENDS The Neighbourhood of Friends Family Resource Centre is a non-profit, community-based organization funded through the Department of Child, Youth and Family Services. The center offers a variety of programs for children ages 0-6 years.
LOCATION: 86 MANITOBA DRIVE, SUITE 101
www.nffrc.ca

YOUTHTUBE Youthtube offers a wide range of free programs for youth ages 8-18 including basketball, street hockey and volleyball. Indoor activities include pool, laptops, X-box and Wii gaming systems also many shuffle style board games. Also, monthly events such as movie nights, outdoor games, crafts and tournaments!
<http://youthtubecyn.com/>

PUBLIC LIBRARY The Clareville Public Library offers events all year-round for pre-school children and youth. The library also offers a free reading program every Friday morning for pre-school children.
<https://www.facebook.com/Clareville>



YOUTH PROGRAMS

Clarenville

CARA - CLARENVILLE AREA RECREATION ASSOCIATION

The Clarenville Area Recreation Association(CARA) Summer Program provides a safe, structured youth program that your kids can enjoy during the summer months, all while being more active.

<https://clarenvillerecreation.com/cara-summer-program>

Clarenville also offers a wide assortment of private child and youth programs. Here is a sampling of the many programs offered:

- **CLARENVILLE MINOR HOCKEY**
www.clarenvilleminorhockey.ca/
- **CLARENVILLE AREA SOCCER ASSOCIATION**
<https://clarenvillerecreation.com/minor-soccer>
- **CLARENVILLE AREA MINOR SOFTBALL ASSOCIATION**
<https://clarenvillerecreation.com/minor-softball%2Fteeball>
- **GYMNASTICS**
facebook.com/Velocity-Gymnastics
- **MARTIAL ARTS**
www.velocitynl.com/martial-arts.html
- **DANCE LESSONS**
<https://jumpacademyofdance.com/>
- **FIGURE SKATING**
<https://flyingblades.weebly.com/>
- **NORDIC SKIING LESSONS**
www.clarenvillenordicskiclub.com/
- **ALPINE SKIING LESSONS**
www.whitehillsresort.com/
- **GUIDES & SCOUTS**
- **CHURCH YOUTH PROGRAMS**
- **MUSIC & PIANO LESSONS**



SPORTS FACILITIES

Clarenville

The Town of Clarenville has many indoor and outdoor facilities, offering a variety of sports and recreation programs that play a key role in making our town such a great place to live. There are organized Adult softball and soccer teams to take part in.

- **BALL DIAMONDS**

Clarenville has three well-maintained softball fields with one equipped with lights for night playing. The fields are home to minor softball and recreational slo-pitch softball. Each year, these fields play a host to a number of tournaments by area residents, school teams and recreational leagues.

- Tilley's Rd Ball field
- High School Ball field
- Shoal Hr. Ball field

- **SOCCER PITCH**

Located behind the Clarenville Middle School, the pitch, which is home to the Minor Soccer Association, can accommodate three soccer games with regulation size nets simultaneously. It is surrounded by a 400 meter asphalt track.

- **TENNIS & BASKETBALL COURTS**

Clarenville provides regulation-size public tennis and basketball courts in the centre of town. The courts are available on a first-come, first-serve basis and court usage is free.

- **SKATE BOARD PARKS**

The Clarenville skateboard parks, located on Legion Road and Riverside Playground, have something for everyone regardless of age or skill level. The parks are paved and include rails, quarter pipes and ramps. The hours are daylight hours only and admission to the parks is free.



SKIING & SNOWBOARDING

Clareville

WHITE HILLS RESORT Nestled into the beautiful hills of Newfoundland's rugged East coast, White Hills Resort offers something fun for everyone: Downhill skiing, Snowboarding, Cross-country skiing and Snowshoeing. Diverse terrain, suitable for all skill levels. Our friendly, experienced staff will help get you suited up and on the slopes with full equipment rentals and lessons. Full-service restaurant & bar offers the perfect atmosphere to enjoy apres ski. White Hills Resort, where memories are made!
<http://www.whitehillsresort.com/>



Vertical Drop **227** meters
 Summit Elevation **374** meters
 Average Snowfall **3.6** meters
 Snow Making Coverage **50** percent
 Alpine Terrain **55** acres
 Nordic X-Country Terrain **40** kms
 Lift Capacity **2700** people per hour

ALPINE TRAIL CLASSES

BEGINNER 12%	INTERMEDIATS 42%	EXPERT 46%
------------------------	----------------------------	----------------------



CLARENVILLE NORDIC SKI CLUB

HOUSED AT THE CORWIN MILLS NORDIC CENTRE

These winter lovers offer some fantastic programming in snowshoeing and cross-country skiing and are responsible for and maintain all the trails that encircle the Whitehills resort consisting of nearly 40 km. of cross-country ski trails and 15 kms of snowshoe trails including the 3.5km lit trail for night skiing. The ski club also owns and operates the main chalet and four warmup huts along the trail system

www.clarenvillenordicskiclub.com/

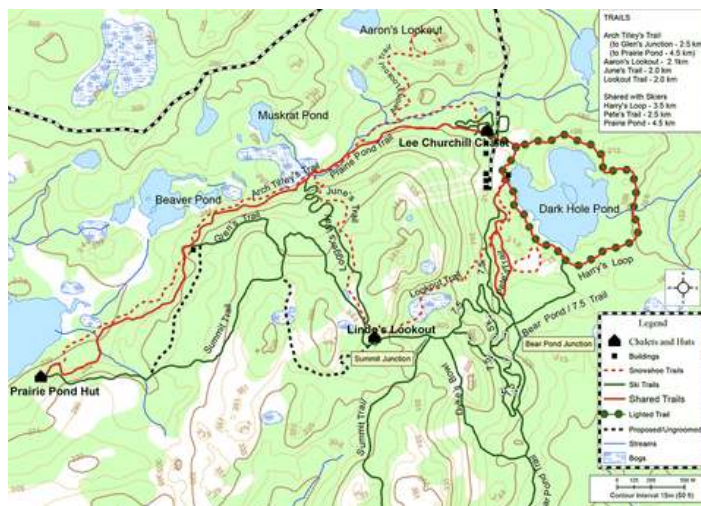



SNOWMOBILING *Clareville*

NEWFOUNDLAND AND LABRADOR SNOWMOBILE FEDERATION

Snowmobiling in Newfoundland and Labrador offers riders coastal journeys with beautiful ocean vistas and exotic treks through untouched forests, over ancient mountains, and along the edges of glacier-carved fjords. With over 5,000 kilometres of trails, and an abundance of accessible backcountry.
<https://nlsf.org/>

DISCOVERY TRAIL SNOWMOBILE ASSOCIATION

Snowmobiling in Newfoundland and Labrador offers riders coastal journeys with beautiful ocean vistas and exotic treks through untouched forests, over ancient mountains, and along the edges of glacier-carved fjords. With over 5,000 kilometres of trails, and an abundance of accessible backcountry.
<https://www.facebook.com/groups/49957602115>





SKATING/HOCKEY

Clareville

EASTLINK EVENTS CENTRE The Eastlink Events Centre Clareville is a state-of-the-art, multi-purpose facility featuring regulation ice surface, a 1240-seat arena (with an additional 1000-person standing room capacity)
eastlinkeventscentre.com

CLAREVILLE AREA MINOR HOCKEY ASSOCIATION The Clareville Minor Hockey Association is non-profit organization. Their Mission is to foster growth and development of young boys and girls by promoting participation in a minor hockey program that adheres to the principles of fair play.
www.clarevilleminorhockey.ca/

FLYING BLADES SKATING CLUB Under the direction of Skate Canada and Skate Canada Newfoundland and Labrador Section the Flying Blades SC offer a wide range of skating programs for children & adults in the Clareville and surrounding area.
<https://flyingblades.weebly.com/>

CLAREVILLE FORD CARIBOUS Clareville Ford Caribous - Senior Hockey Team in the East Coast Senior Hockey League (ECSHL)
<https://www.facebook.com/clarevillecaribous>

THE SHOAL HARBOUR VALLEY COOPERATIVE The Shoal Harbour Valley Cooperative is a collective of local volunteers that have organized an effort to create an outdoor nature/recreational park. They have created an outdoor space for the public to enjoy a hike, stroll, skate, bike, snowshoe or slide.
<https://www.facebook.com/groups/550592492097389>



FARM & MARKET CLARENVILLE The Non-Profit Farm and Market in Clareville is a seasonal Market, consisting of 35 booths offering fresh, local produce, flowers, prepared foods, and handcrafted items. The Market hosts a wide range of family and nutritional programs, live entertainment, community service & Non-Profit booths, master gardener consultations, youth activities, and food demos.

ARTS UNDER THE STARS Arts Under the Stars is a series of free arts performances held on Thursday nights in July and August at the Elizabeth Swan Park (rain location is at the Events Centre theatre). All shows start at 7:00

CLARENVILLE DAYS Come join us for fun for the whole family during our Clareville Days Celebrations in July; recognize and celebrate everything Clareville!

CANADA DAY The Town of Clareville offers many FREE activities for families to participate in as they Celebrate Canada's Birthday.

PUMPKIN WALK The Town of Clareville, the Clareville 4th Scouts Movement, Clareville Honda and the Rotary Club of Clareville have teamed up to offer residents of Clareville a SPOOKTACULAR time. Get out and enjoy a winding walk of a section of the Rotary Trail with your little ones that has been thoughtfully decorated by the 4th Scouts Movement and collect treats donated by generous donor Clareville Honda and other giving residents along the way! Wrap it up with a complimentary hot chocolate and photo op area provided by the Rotary Club of Clareville!



BON FIRE NIGHT Guy Fawkes Community Bonfire, takes place each year non Nov 5th.

REMEMBRANCE DAY Every year, at the eleventh hour of the eleventh day of the eleventh month, we gather at the Clarenville Cenotaph, across from the Clarenville Town Hall to stand in honour of all who have fallen.

RUN TO REMEMBER Remembrance day in Clarenville starts with the annual Run and Remember event organized by the Random Running Club (Funds raised go to the Royal Canadian Legion's Poppy Fund).

LIONS SANTA CLAUS PARADE The Annual Lions Santa Clause Parade is usually held on the first weekend of December. The parade begins at 10am from Cormack Drive then proceeds along Memorial Drive to the end of the Shoal Harbour Causeway.

CHRISTMAS TREE LIGHTING The Annual Tree Lighting takes place on the first Sunday of December. Residents join in singing their favourite Christmas Carols and we light our Christmas Tree and Bare Mountain Star.

CLARENVILLE WINTERTAINMENT Wintertainment gives residents and visitors alike a chance to enjoy the fun and excitement that winter has to offer to people of all ages. Get involved and enjoy social and recreation activities during the winter season at several different venues around the Town. The week-long carnival includes exciting events like the dummy downhill, family day at the lake, seniors time, glow skating, paint night, snowshoe and much more. There is something for everyone.



COMMUNITY SERVICES

Clareville

HEALTH CARE Health services in Clareville are managed by Eastern Health. Eastern Health offers the full continuum of health and community services, including public health, long-term care, community services, hospital care and unique provincial programs and services.

- Dr. G.B. Cross Memorial Hospital
- Dr. Albert O'Mahony Memorial Manor
- Coish Place
- Protective Community Care Residence
- DM Brown Building

<https://www.easternhealth.ca/>

CLARENVILLE SCHOOLS Clareville is home to three schools in the k-12 system with an approximate enrollment of 1,300 students.

- Riverside Elementary
- Clareville Middle School
- Clareville High School

<https://www.nlesd.ca/>

POST-SECONDARY INSTITUTIONS Clareville is home to one post-secondary institution; College of the North Atlantic, a public institution. This institution offers a wide range of certificate and diploma programs.

www.cna.nl.ca



COMMUNITY SERVICES

Clareville

There many associations, places of worship in Clareville, with most of them encouraging community outreach and hosting social events.

CHURCHES

United Church

Memorial United Church
Location: 245 Marine Drive
Contact: (709) 466-2965

Shoal Harbour United Church

Location: 3 Balbo Drive
Contact: (709) 466-2152

Anglican

Clareville Anglican Church
Location: 178 Memorial Drive
Contact: (709) 466-7042

Baptist

Vista Independent Baptist Church
Location: Trinity Place
Contact: (709) 466-3778

Jehovah Witness

Contact: (709) 466-1427

Salvation Army

The Salvation Army Clareville Corps
Location: 277 Marine Drive
Contact: (709) 466-2776

Roman Catholic

Our Lady of Fatima Roman Catholic Church
Location: 13 Trinity Place
Contact: (709) 466-2491

Pentecostal

Clareville Calvary Pentecostal Tabernacle
Location: Trinity Place
Contact: (709) 466-7722

New Life Christian Centre

Location: 24 Balbo Dr.
Contact: (709) 200-0046



INFORMATION

Clarenville

TOWN OF CLARENVILLE

99 Pleasant Street
Clarenville, NL A5A 1V9
Tel: (709) 466-7937
Fax: (709) 466 -2276
<https://clarenville.ca/>

EASTLINK EVENTS CENTER

www.eastlinkeventscentre.com

CLARENVILLE ACTIVE LIVING

www.facebook.com/Clarenville-Active-Living

CLARENVILLE FIRE DEPARTMENT

99 Pleasant Street, Clarenville, NL A5A 1V9
Fire Chief: (709) 466 - 7937
Fire Station (Non Emergency): (709) 466 - 2222
IN CASE OF FIRE OR EMERGENCY CALL: 466-7777

RCMP

174 Trans Canada Hwy Clarenville NL A5A 1Y3
Tel: (709) 466 - 3211

AMBULANCE

Fewer's Ambulance Service
299 Memorial Dr, Clarenville, NL A5A 1R6
Tel: (709) 466 - 9911

OTHER CONTACTS

Hospital - 466-3411
Poison Control - 1-800-722-1110
Mental Health Crisis - 1-888-737-4668



Clarenville

REAL • LIFE • POTENTIAL